



Washington State
Department of Transportation
Douglas B. MacDonald
Secretary of Transportation

South Central Region
2809 Hudson Road, Union Gap
P.O. Box 12580
Tacoma, WA 98409-2580
509-577-1800
TTY: 1-800-833-6388
www.wasdotn.wa.gov

March 4, 2003
Ronald Milliste 3
PO Box 357
Roslyn, WA 98941

RE: Access Connection Permit 3623
SR 903, MP 8.110 Right

Dear Mr. Rayland,

We are in receipt of the certificate of deposit and the signed copies of the permit. Enclosed, please find your copy of the fully executed Access Connection Permit for a single Category 2 commercial approach not to exceed 30 feet in width. As noted in the permit, the approach is to be constructed per the attached exhibits. Per the Special Provisions, you are required to contact Mr. Terry Kulres, our Area 1 Maintenance superintendent, prior to beginning work. He can be reached at 509-577-1907.

If you have any questions or require further information, feel free to contact Rick Holmstrom at (509) 577-1633.

Sincerely,



Troy A. Suing, P.E.

Regional Planning Engineer

TAS:RTW
Enclosures

cc: Terry Kulres - Area 1 Maintenance Superintendent

file: rplmhlh/aceser/2003/3623permit.doc

Cle Elum Pines
West Int...mate.pdf

Screen Shot
2018-04...27:51 PM

0713/ADIV 2 Plan
sect.pdf

UCD 1322
Internal...3:08:PDF

Palminto Major
Plan P...an Dir.pdf

This webpage is using significant energy. Closing it may improve the responsiveness of your Mac.

co.kittitas.wa.us

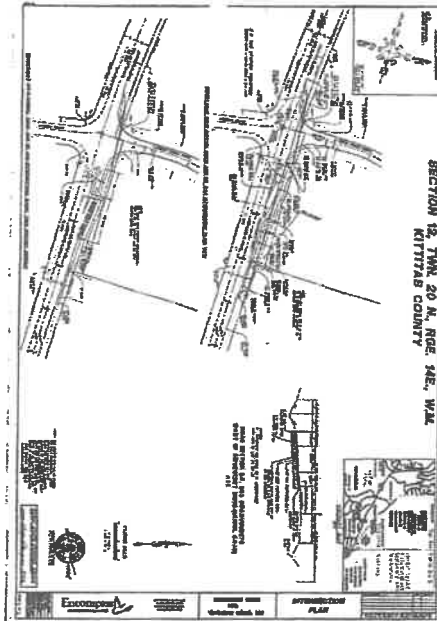

EVG PUD Parcel B
Div 2 plan_318.xlsx

Screen Shot
2018-04...0:13 AM

Screen Shot
2018-04...3 AM (2)

Screen Shot
2018-04...8 AM (2)